

Magnetic N

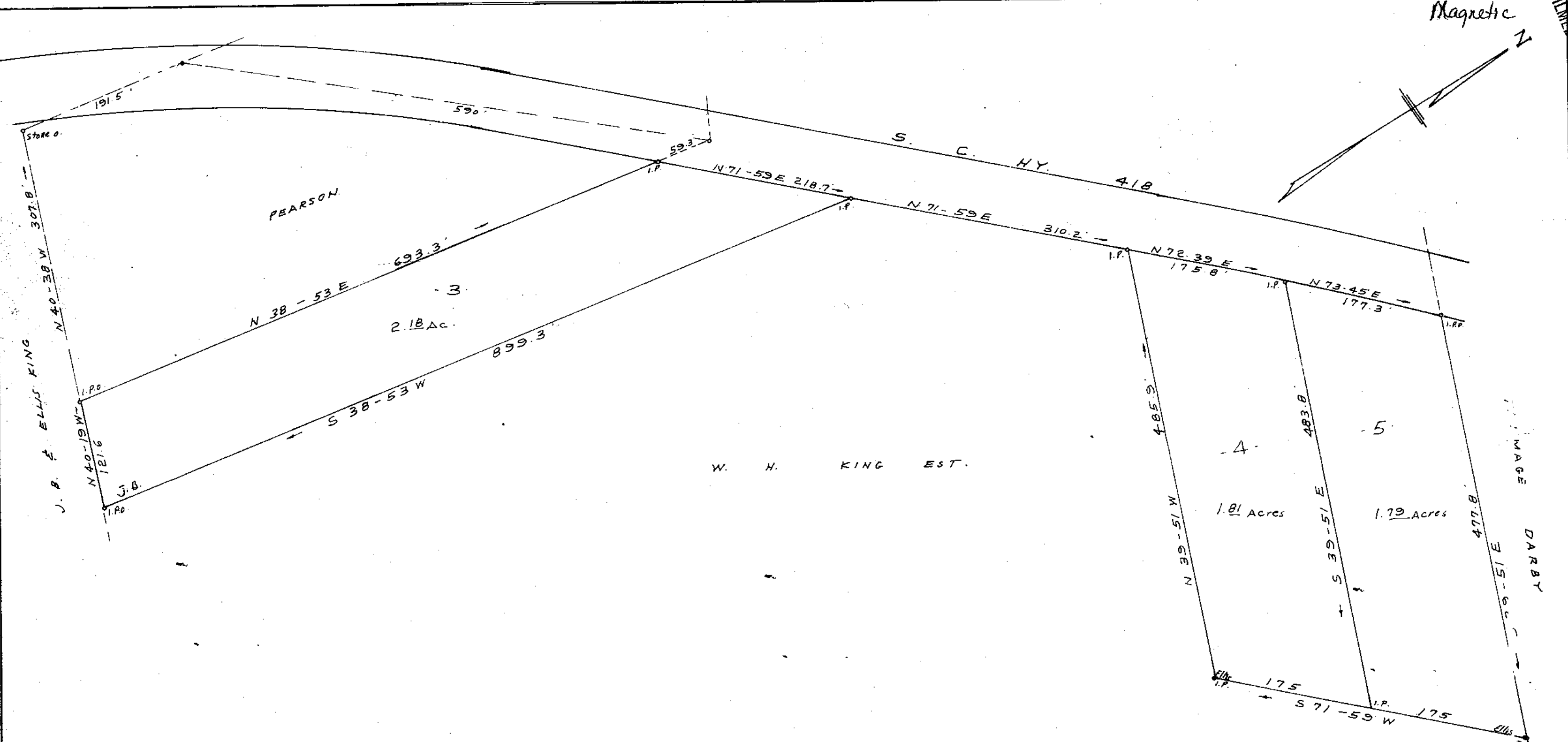

W. H. KING EST.

NOV 29 1974

✓ 5H-69

FILED
 GREENVILLE CO. S.C.
 NOV 29 9 31 AM '74
 DONNIE S. TANKERSLEY
 R.M.C.

PROPERTY OF
ELLIS KING
 GREENVILLE COUNTY S. C.
 SCALE 1"=100' DEC. 1973

RECORDING FEE
 PAID \$ 2.00

REF: LOTS 3, 4 & 5 on plats of "W. H. KING PROPERTY"
 by W. J. Riddle AUG. 1951

E.B. C-73

C.O. RIDDLE - Reg. L.S. 1347 - Greenville S.C. 13550